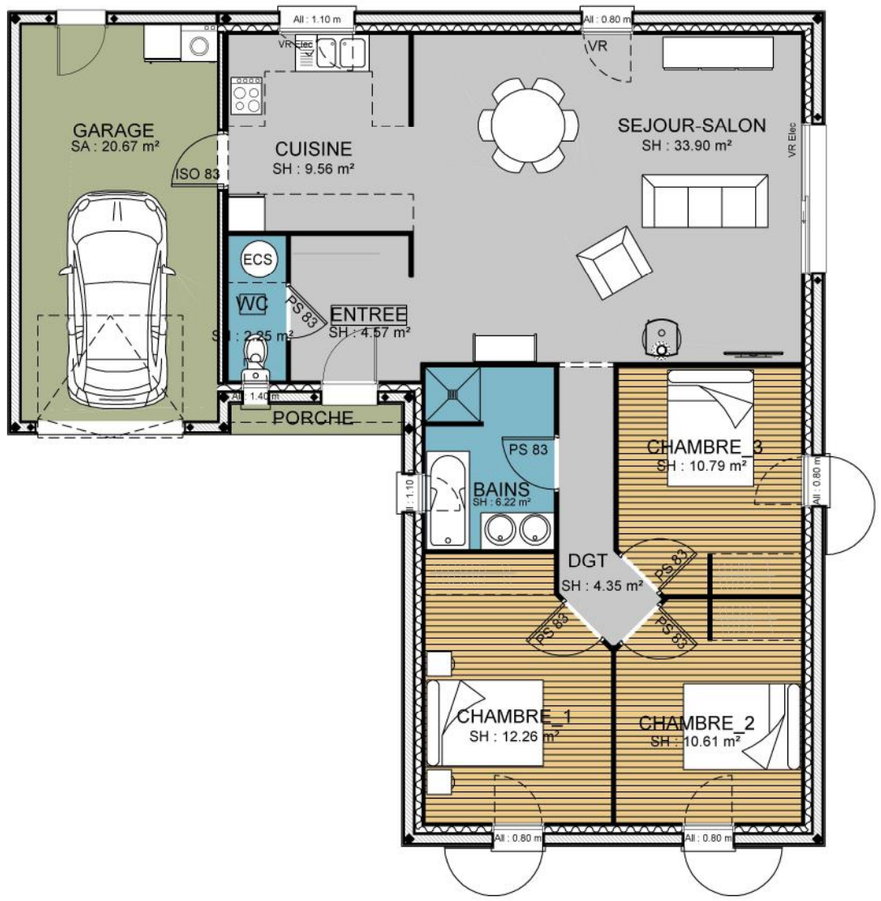
GARAGE
SA : 20.67 m²
ISO 83
All : 1.10 m
VR Elec
CUISINE
SH : 9.56 m²
All : 0.80 m
VR
SEJOUR-SALON
SH : 33.90 m²
VR Elec
ECS
WC
PS 83
ENTREE
SH : 4.57 m²
All : 1.40 m
PORCHE
PS 83
BAINS
SH : 6.22 m²
All : 1.10
CHAMBRE_3
SH : 10.79 m²
All : 0.80 m
DGT
SH : 4.35 m²
PS 83
PS 83
PS 83
CHAMBRE_1
SH : 12.26 m²
CHAMBRE_2
SH : 10.61 m²
All : 0.80 m
All : 0.80 m